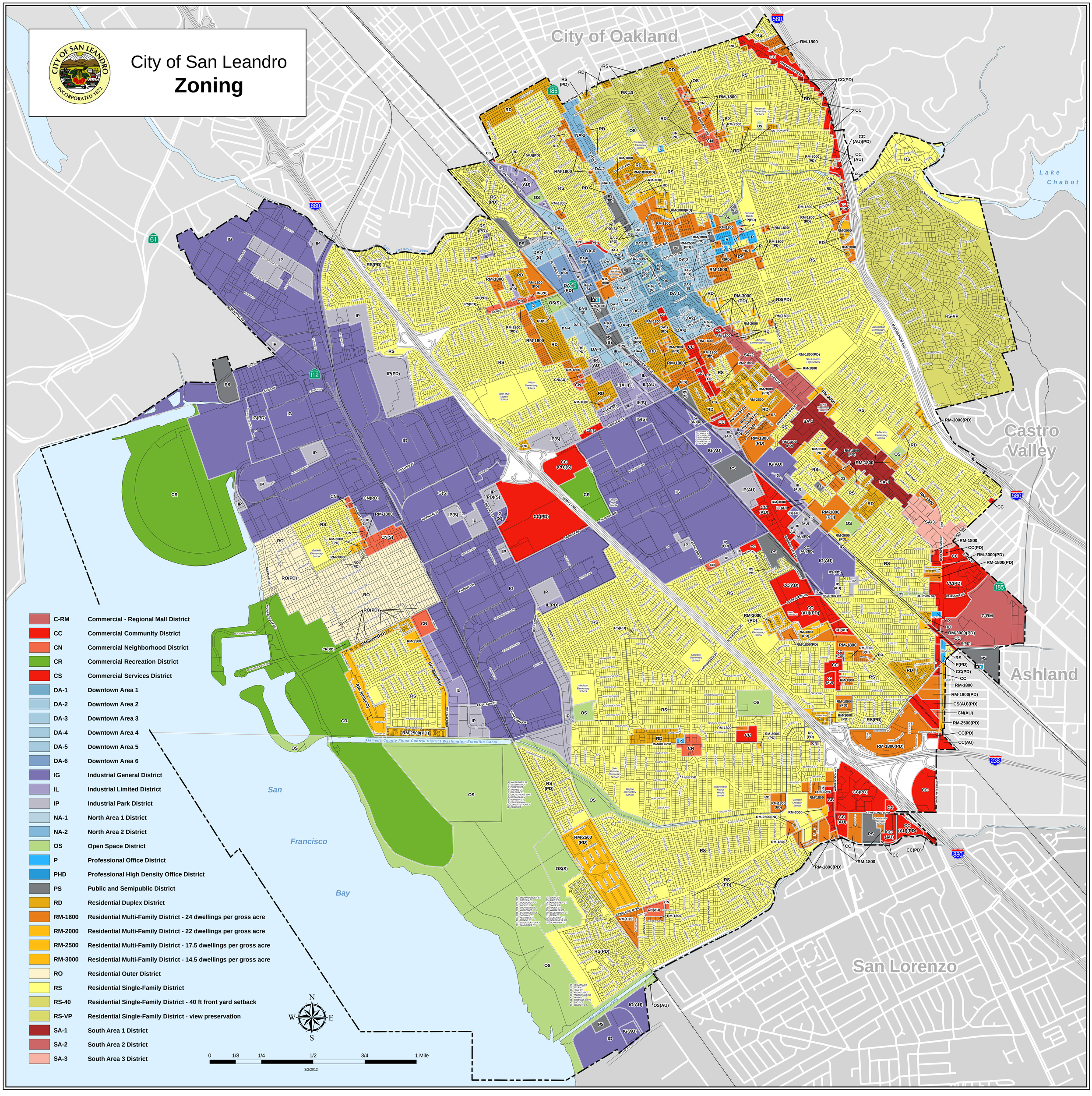City of San Leandro
Zoning